

Student centric methods for enhanced learning

Sr. No	Student centric methods	Page No
1	Experiential learning	2-8
2	Integrated / interdisciplinary learning	9
3	Participatory learning	10-12
4	Problem solving methodologies	13
5	Self directed learning	14-16
6	Patients Centric & Evidence based learning	17
7	Learning in humanities	18-19
8	Project based learning	20
9	Role Play	21-22

1. Experiential learning

World Breast Feeding week celebrated on 03.08.2021 at RHTC, Sudumbare by dept of Community Medicine



Family Health Survey on 20.03.2021 organized by department of Community Medicine



School Health Survey on 21.02.2021 organized by department of Community Medicine



Students visit to Water Purification Plant Talegaon Dabhade on 29/01/2021 organized by department of Community Medicine



NSS Activity on Dental Hygiene on 26-01-2017



NSS Activity on Swatchha Bharat Abhiyan during 1st August-15th August 2017



IInd MBBS students conducting family health Survey



E- Poster competition organised by Department of Pathology on 14/06/2021 on the occasion of World Blood Donor Day



ORGAN DONATION WEEK 2021-ESSAY COMPETITION

CIRCULAR

Date: 09.08.2021

On occasion of Organ Donation Day 2021 an Essay Competition has been organized by Department of Community Medicine, MIMER Medical College, for all students and Interns.

- Particulars of Essay Competition

Topic : Organ Donation

Language : Marathi and English

Word Limit : 1500 words

All interested students and Interns should submit their written essays to Dept. of Community Medicine by 19.08.2021 1.30pm

The student should write their name role number and academic year on the essay paper.

Dr. S.V. Chincholikar,
Professor and Head,
Dept. of Community Medicine,
MIMER Medical College,
Talegaon Dabhade

Professor & Head
Dept. of Community Medicine
MIMER Medical College
Talegaon Dabhade

Experiential learning -Students performing microscopic examination in Pathology practical hall



Post graduate Students getting hands on training at Suturing and knotting workshop on 21st Feb 2018



Post graduate Students getting hands on training at Basic life support workshop on 13th Jan 2017



Objective Structured Practical Examination (OSPE)



Identify and describe the pathology in kidney

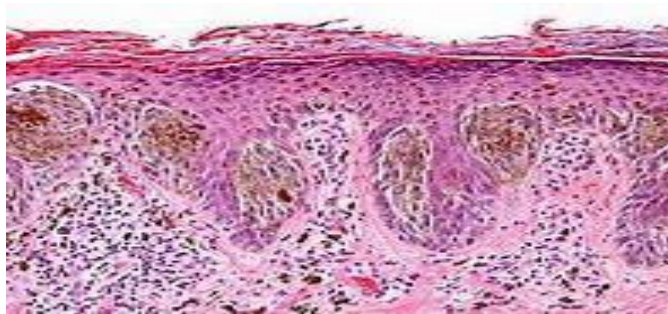

Describe histo pathological findings, give diagnosis and mention types



Identify and mention 2 indications.

**DEPARTMENT OF OBSTETRICS & GYNAECOLOGY
(OSCE)**

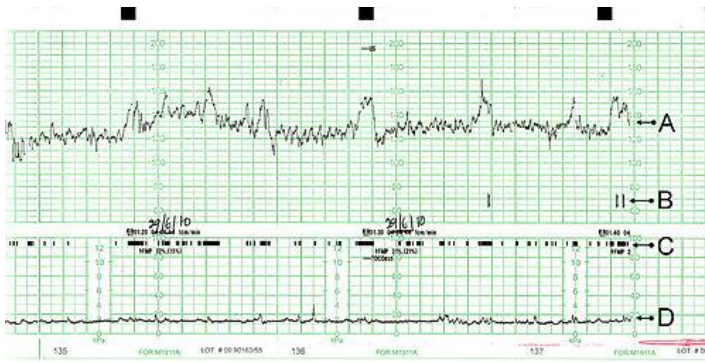

1. Observe the above CTG
 - a) Report the CTG considering baseline FHR, variability, acceleration & deceleration.
 - b) State one cause each for early ,late & variable deceleration
 - c) State one cause for sinusoidal pattern in CTG.

2. Observe the given picture

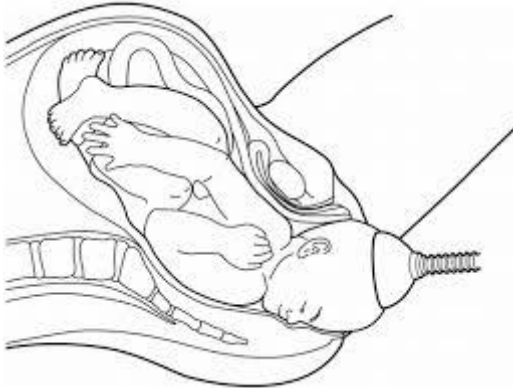

- a) Name the procedure.
- b) List two indications for this procedure.
- c) Enumerate 3 complications associated with this procedure.
- d) List 3 prerequisites for the procedure.

Interactive lectures-



2. Integrated or interdisciplinary learning

Integrated Seminar on Pancreas on 24/07/2021 organized by department of Anatomy, Physiology & Biochemistry



Interdisciplinary learning on Alcoholism on 20th Jul
2019 (Departments participated-Pathology, Pharmacology,
Forensic Medicine & Community Medicine)



3. Participatory learning

Short topic Seminar on Abdomen and Pelvis organized by department of Anatomy on 11.08.2021



Short topic Seminar on Abdomen and Pelvis organized by department of Anatomy on 11.08.2021



Clinico-pathological correlation Meeting organized by Department of Pathology on
27/07/2021



Paper presentation by post graduate students at 7th Annual Research Society
Conference on 7th Dec 2018



Poster presentation at conference by post graduate students at 7th Annual
Research Society Conference on 7th Dec2018



Students Debate on Bioethics on 19thOct2016 on the occasion of Bioethics Day



4. Problem based learning

Problem based Learning - Jaundice-Clinical Chart (problem) Interpretation
Organized by dept of Pathology on 21.06.2021



Case based Learning - Nephrotic Syndrome-Urine Chart Interpretation
Organized by dept of Pathology on 27.07.2021

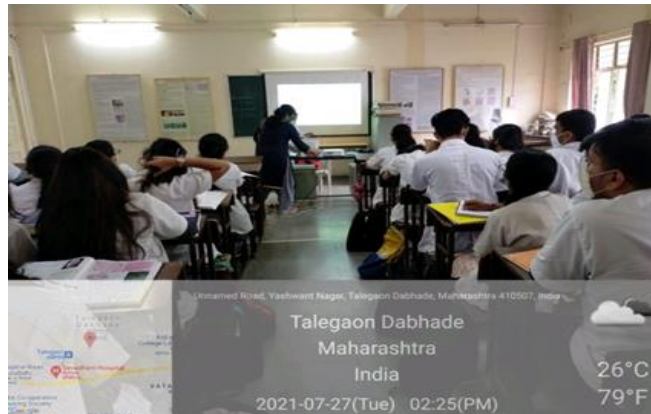

IInd MBBS students participating in problem based learning

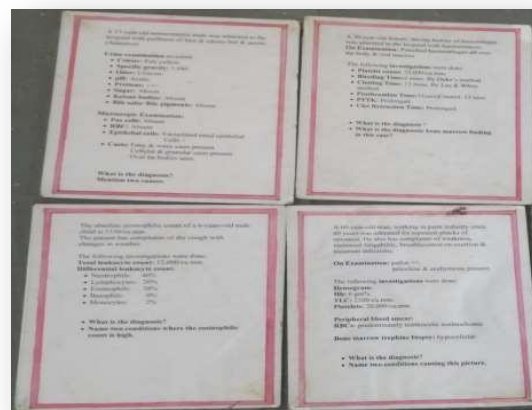

5. Self-directed learning

Self Directed Learning via Kahoot Quiz on Lipid Storage Disorders on 27.07.2021 organized by Dept of Pathology



Self Directed Learning via Student Seminar on Hydronephrosis & Cystic diseases of Kidney on 29.07.2021 organized by Dept of Pathology



Self Directed Learning on Fundus Examination on 17.07.2021 organised by Dept of Ophthalmology



Case Presentation by Postgraduate student



Students using library facility for self-directed learning

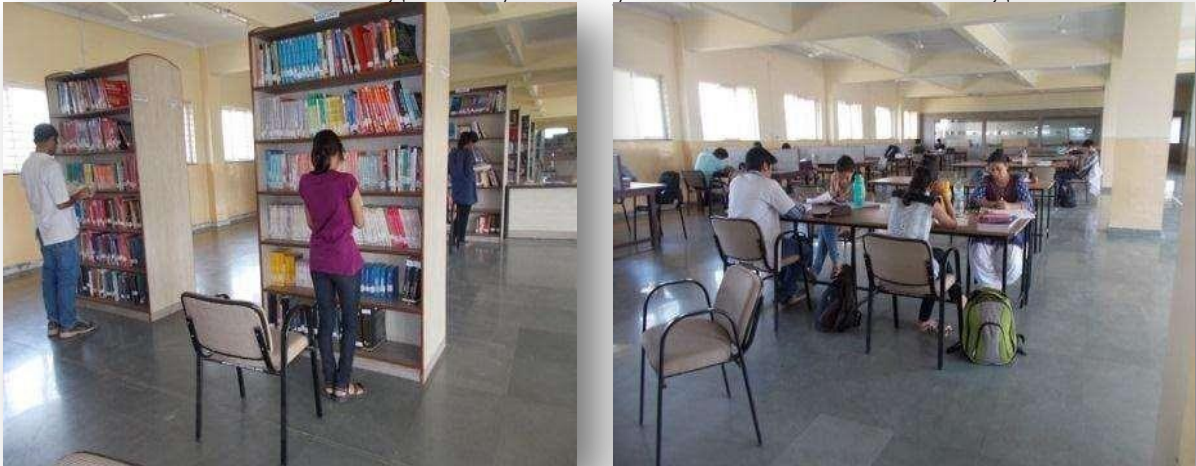

Digital library used by students for self directed learning



Students learning by visiting Pathology Museum



6. Patient centric and Evidence based learning

Grand rounds (Bed side Clinic) of department of General Medicine



Grand rounds (Bed side Clinic) of department of Orthopaedics



7. Learning in Humanities

Learning in the humanities:- 1st MBBS Students were shown Marathi movie Shwas on 21/1/2021 (Time – 2pm to 4pm)



‘1st International Conference on Bioethics in Health Sciences - BIOETHICON 2019’

Faculty of MIMER – Dr. (Col) Derek D’Souza, Dr. Shilpa Pratinidhi, Dr. Usha Khadtare & Dr. Anjum Sayyad presented E-Poster in Conference.



Celebration of Bioethics day on 19th Oct 2016



8. Project based Learning

Undergraduate students presenting paper at MUHS state level
Conference on 14th March 2019



9. Role Play

Role Play by IInd MBBS students in AETCOM 2.8 Module on “What does it mean to be family member of a sick patient?” on 24.7.2021 by dept of Pathology



Street play on World Population Day on 11th July 2019



Street play on No Tobacco Day on 31st May 2019



**Role play on “Breaking the bad news” at Resident as teacher workshop
on 6thApril 2017**

