

"Pathoscope"- A Biannual Chronicle (Jan- June 2024)

Interdepartmental Seminar with Dept of Ophthalmology
07/03/24

Demo of Bone Marrow Biopsy Needle by BD
19/1/24

E-Poster Competition World Cancer Day
19/2/24

World Blood Donor Day
14/6/24

Awareness Program



Talegaon Dabhade, Maharashtra, India
CANTEN, DR B S T RURAL HOSPITAL AND M I. M. E. R. MEDICAL COLLEGE, Yashwanth Nagar, Talegaon Dabhade, Maharashtra 410507, India
Lat 18.7353802 / Long 73.6738641
Monday 19 February 2024 09:49:40



Talegaon Dabhade, Maharashtra, India
CANTEN, DR B S T RURAL HOSPITAL AND M I. M. E. R. MEDICAL COLLEGE, Yashwanth Nagar, Talegaon Dabhade, Maharashtra 410507, India
Lat 18.7353802 / Long 73.6738641
Monday 19 February 2024 09:49:40



Talegaon Dabhade, Maharashtra, India
CANTEN, DR B S T RURAL HOSPITAL AND M I. M. E. R. MEDICAL COLLEGE, Yashwanth Nagar, Talegaon Dabhade, Maharashtra 410507, India
Lat 18.73542°
Long 73.673874°
07/03/24 02:34 PM GMT +05:30

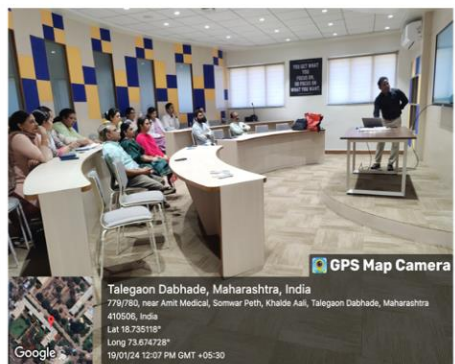

Talegaon Dabhade, Maharashtra, India
778/780, near Amit Medical, Somwar Path, Khalde Aali, Talegaon Dabhade, Maharashtra 410506, India
Lat 18.73519°
Long 73.674728°
19/01/24 12:07 PM GMT +05:30



Rally



Talegaon Dabhade, Maharashtra, India
CANTEN, DR B S T RURAL HOSPITAL AND M I. M. E. R. MEDICAL COLLEGE, Yashwanth Nagar, Talegaon Dabhade, Maharashtra 410507, India
Lat 18.7354°
Long 73.673869°
07/03/24 02:28 PM GMT +05:30



Talegaon Dabhade, Maharashtra, India
778/780, near Amit Medical, Somwar Path, Khalde Aali, Talegaon Dabhade, Maharashtra 410506, India
Lat 18.735192°
Long 73.674797°
19/01/24 12:44 PM GMT +05:30



Bramhanwadi, Maharashtra, India
Bramhanwadi, Bramhanwadi Rd, Bramhanwadi, Maharashtra 412106, India
Lat 18.742556°
Long 73.695922°
14/06/24 12:48 PM GMT +05:30



Blood Grouping Camp

Quiz Competition



MÆER MIT PUNE'S MIMER MEDICAL COLLEGE & DR. BSTR HOSPITAL, TALEGAON (D) DEPARTMENT OF PATHOLOGY

॥ स्वास्थ्य-सेवा-सुशिक्षणम् ॥
MIMER MEDICAL COLLEGE



Clinico-
Pathological
Correlation
Meet
26/02/2024
&
25/04/24



Presentation
by
Dr. Rajendra
Zope at
monthly
Research
Society
Meeting
09/01/24





॥ स्वास्थ्य -सेवा-सुशिक्षणम् ॥
MIMER MEDICAL COLLEGE

MAEER MIT PUNE'S MIMER MEDICAL COLLEGE & DR. BSTR HOSPITAL, TALEGAON (D) DEPARTMENT OF PATHOLOGY



Subject Seminar

Journal Club presentation

Experiential Learning

Case Based Learning

Undergraduate
Activities-Innovative
T-L methods

Postgraduate
Activities



AETCOM-Role Play



SDL- Student Seminar



Grossing

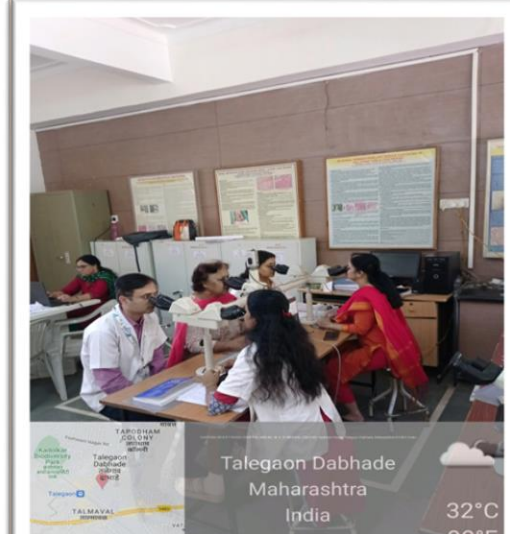

Slide seminar



MAEER MIT PUNE'S MIMER MEDICAL COLLEGE & DR. BSTR HOSPITAL, TALEGAON (D) DEPARTMENT OF PATHOLOGY

॥ स्वास्थ्य -सेवा-सुशिक्षण ॥



Talegaon Dabhade, Maharashtra, India
779/780, near Amit Medical, Somwar Peth, Khaide Aali,
Talegaon Dabhade, Maharashtra 410506, India
Lat 18.735379°
Long 73.674088°
02/03/24 03:42 PM GMT +05:30

Histopathology



Talegaon Dabhade, MH, India
Yashwant Nagar, Talegaon Dabhade, 410507,
MH, India
Lat 18.735522, Long 73.674054
03/01/2024 01:29 PM GMT+05:30
Note : Captured by GPS Map Camera

Cytology

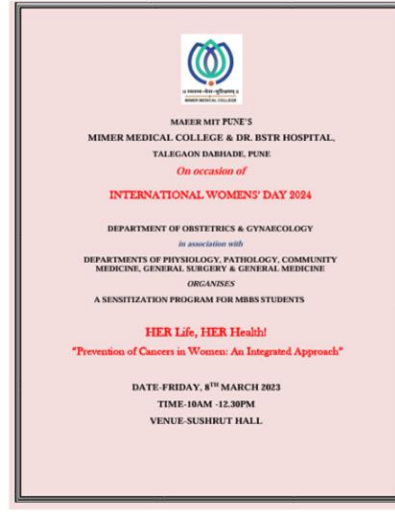

MAEER MIT PUNE'S
MIMER MEDICAL COLLEGE & DR. BSTR HOSPITAL,
TALEGAON DABHADE, PUNE
On occasion of
INTERNATIONAL WOMEN'S DAY 2024
DEPARTMENT OF OBSTETRICS & GYNAECOLOGY
in association with
DEPARTMENTS OF PHYSIOLOGY, PATHOLOGY, COMMUNITY
MEDICINE, GENERAL SURGERY & GENERAL MEDICINE
ORGANISES
A SENSITIZATION PROGRAM FOR MBBS STUDENTS
HER Life, HER Health!
"Prevention of Cancers in Women: An Integrated Approach"
DATE: FRIDAY, 8TH MARCH 2023
TIME: 10AM -12.30PM
VENUE: SUSHIRUT HALL.



Talegaon Dabhade
Maharashtra
India
31°C
88°F
2024-03-08(Fri) 11:51(am)

ELECTIVES
01-15/03/24

**UG Symposium "Her Life, Her Health
Prevention of Cancers in women- An
integrated approach "08/03/24**



Talegaon Dabhade
Maharashtra
India
33°C
91°F
2024-03-02(Sat) 02:32(PM)

Haematology



Talegaon Dabhade
Maharashtra
India
33°C
91°F
2024-03-02(Sat) 02:31(PM)

Clinical Pathology



Pathogenesis of
Neoplasia
Dile Yashwanth
2nd Year MBBS
Talegaon Dabhade
Maharashtra
India
29°C
84°F
2024-03-08(Fri) 10:43(am)

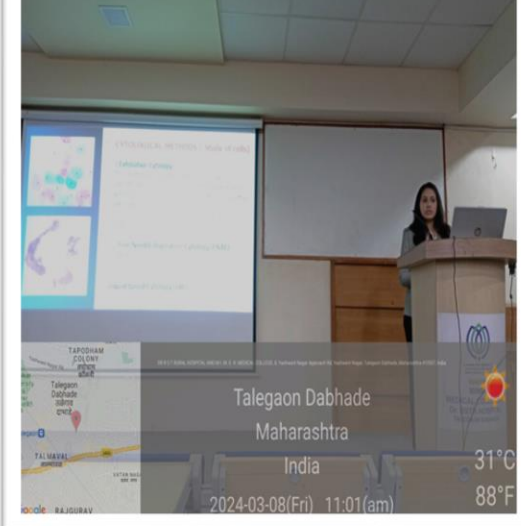

Talegaon Dabhade
Maharashtra
India
31°C
88°F
2024-03-08(Fri) 11:01(am)



MÆER MIT PUNE'S MIMER MEDICAL COLLEGE & DR. BSTR HOSPITAL, TALEGAON (D) DEPARTMENT OF PATHOLOGY

॥ स्वास्थ्य-सेवा-सुशिक्षणम् ॥
MIMER MEDICAL COLLEGE



Peer Talk Session- "Sharing the secret of Success"

Training for Laboratory Technicians





॥ स्वास्थ्य -सेवा-सुशिक्षणम् ॥
MIMER MEDICAL COLLEGE

MÆER MIT PUNE'S MIMER MEDICAL COLLEGE & DR. BSTR HOSPITAL, TALEGAON (D) DEPARTMENT OF PATHOLOGY



"Pathoscope"- A Biannual Chronicle (July- Dec 2024)



GPS Map Camera

Talegaon Dabhade, Maharashtra, India
779/780, near Amit Medical, Somwar Peth, Khalde Aali, Talegaon Dabhade,
Maharashtra 410506, India
Lat 18.735346°
Long 73.674113°
2024-07-30 02:40 PM GMT +05:30

Orientation program-"Best Practices for
Safe Blood Transfusion " 5 & 11/07/24



554, Yashwant Nagar Approach Rd, Yashwant Nagar, Talegaon Dabhade, Maharashtra 410507, India



Talegaon Dabhade
Maharashtra
India

2024-07-30(Tue) 02:43(PM)

25°C
77°F

Interdepartmental Journal Club
30/7/24



GPS Map Camera

Talegaon Dabhade, Maharashtra, India
554, Yashwant Nagar Approach Rd, Yashwant Nagar, Talegaon Dabhade, Maharashtra
410507, India
Lat 18.735085°
Long 73.675959°
11/07/24 02:40 PM GMT +05:30



GPS Map Camera

Talegaon Dabhade, Maharashtra, India
554, Yashwant Nagar Approach Rd, Yashwant Nagar, Talegaon Dabhade, Maharashtra 410507, India
Lat 18.735081°
Long 73.675981°
30/07/24 02:46 PM GMT +05:30



MÆER MIT PUNE'S MIMER MEDICAL COLLEGE & DR. BSTR HOSPITAL, TALEGAON (D) DEPARTMENT OF PATHOLOGY

॥ स्वास्थ्य-सेवा-सुशिक्षणम् ॥
MIMER MEDICAL COLLEGE



554, Yashwant Nagar Approach Rd, Yashwant Nagar, Talegaon Dabhade, Maharashtra 410507, India
Talegaon Dabhade
Maharashtra
India
24°C
75°F
2024-08-26(Mon) 02:40(PM)

Clinico-Pathological Correlation Meet
26/08/2024 & Interdepartmental Activity (OBGY)
29/11/24



Talegaon Dabhade, Maharashtra, India
WORKSOP, DR B S T RURAL HOSPITAL AND M I. M. E. R. MEDICAL COLLEGE, Yashwant Nagar Approach Rd, Yashwant Nagar, Talegaon Dabhade, Maharashtra 410507, India
Lat 18.735334°
Long 73.676362°
29/11/24 12:47 PM GMT +05:30



779/780, near Amit Medical, Somwar Peth, Khalde Aali, Talegaon Dabhade, Maharashtra 410506, India
Talegaon Dabhade
Maharashtra
India
28°C
82°F
2024-08-28(Wed) 12:03(PM)

Guest Lecture by Dr. Sarang Waghmare
28/08/24



Talegaon Dabhade, Maharashtra, India
779/780, near Amit Medical, Somwar Peth, Khalde Aali, Talegaon Dabhade, Maharashtra 410506, India
Lat 18.73507°
Long 73.674762°
28/08/24 01:07 PM GMT +05:30



॥ स्वास्थ्य-सेवा-सुशिक्षणम् ॥
MIMER MEDICAL COLLEGE

MÆER MIT PUNE'S MIMER MEDICAL COLLEGE & DR. BSTR HOSPITAL, TALEGAON (D) DEPARTMENT OF PATHOLOGY



Talegaon Dabhade
Maharashtra
India
28°C
82°F
2024-08-27(Tue) 02:22(PM)

Experiential Learning

Student centric
T-L methods



Talegaon Dabhade, Maharashtra, India
CANTEEN, DR B S T RURAL HOSPITAL AND M.I.M.E.R. MEDICAL COLLEGE, Yashwant
Nagar, Talegaon Dabhade, Maharashtra 410507, India
Lat 18.735385°
Long 73.673866°
30/09/24 02:07 PM GMT +05:30

SVL Activity – Blood Collection



Talegaon Dabhade
Maharashtra
India
27°C
81°F
2024-08-22(Thu) 02:27(PM)



Talegaon Dabhade, Maharashtra, India
Canteen, Dr B S T Rural Hospital And M.I.M.E.R. Medical College,
Yashwant Nagar, Talegaon Dabhade, Maharashtra 410507, India
Lat 18.735387° Long 73.673871°
04/12/24 02:45 PM GMT +05:30

SVL Activity – Urine examination



Talegaon Dabhade
Maharashtra
India
25°C
77°F
2024-08-12(Mon) 09:55(AM)

SDL- Student Seminar



Talegaon Dabhade, Maharashtra, India
CANTEEN, DR B S T RURAL HOSPITAL AND M.I.M.E.R. MEDICAL COLLEGE,
Yashwant Nagar, Talegaon Dabhade, Maharashtra 410507, India
Lat 18.735385°
Long 73.673901°
06/07/24 11:57 AM GMT +05:30

AETCOM-Role Play



Talegaon Dabhade, Maharashtra, India
CANTEEN, DR B S T RURAL HOSPITAL AND M.I.M.E.R. MEDICAL COLLEGE,
Yashwant Nagar, Talegaon Dabhade, Maharashtra 410507, India
Lat 18.73538°
Long 73.673866°
16/09/24 12:07 PM GMT +05:30

SDL – Kahoot Quiz



MAEER MIT PUNE'S MIMER MEDICAL COLLEGE & DR. BSTR HOSPITAL, TALEGAON (D) DEPARTMENT OF PATHOLOGY

॥ स्वास्थ्य -सेवा-सुशिक्षणम् ॥



Talegaon Dabhade
Maharashtra
India
28°C
82°F
2024-09-12(Thu) 03:28(pm)

Grossing



Talegaon Dabhade
Maharashtra
India
29°C
84°F
2024-08-22(Thu) 12:34(PM)

Journal Club presentation



Talegaon Dabhade, Maharashtra, India
779/780, near Amit Medical, Somwar Peth, Khalde Aali, Talegaon Dabhade,
Maharashtra 410506, India
Lat 18.735349°
Long 73.674186°
05/07/24 11:47 AM GMT +05:30

Subject Seminar



Yashwant Nagar, Talegaon Dabhade, 410507,
Maharashtra, India
Lat 18.735331, Long 73.674164
12/04/2024 12:01 PM GMT+05:30
Note : Captured by GPS Map Camera

Slide seminar



॥ स्वास्थ्य -सेवा-सुशिक्षणम् ॥
MIMER MEDICAL COLLEGE

MÆER MIT PUNE'S MIMER MEDICAL COLLEGE & DR. BSTR HOSPITAL, TALEGAON (D) DEPARTMENT OF PATHOLOGY



Talegaon
Dabhade, Maharashtra, India
Yashwant Nagar, Talegaon Dabhade, 410507,
Maharashtra, India
Lat 18.737320, Long 73.673439
11/06/2024 10:19 AM GMT+05:30
Note : Captured by GPS Map Camera

International Pathology Day
06/11/24



Talegaon Dabhade, Maharashtra, India
PMPG+55C, near Balaji Temple, Yashwant Nagar, Talegaon Dabhade, Maharashtra
410507, India
Lat 18.735201°
Long 73.675248°
20/09/24 03:34 PM GMT +05:30

Training for Laboratory Technicians
20/09/24 & 28/10/24



Talegaon
Dabhade, Maharashtra, India
Yashwant Nagar, Talegaon Dabhade, 410507,
Maharashtra, India
Lat 18.735304, Long 73.674003
11/06/2024 10:44 AM GMT+05:30
Note : Captured by GPS Map Camera



Talegaon Dabhade, Maharashtra, India
PMPG+X34 DR B S T RURAL HOSPITAL AND M I. M. E. R. MEDICAL COLLEGE,
Yashwant Nagar Rd, Yashwant Nagar, Talegaon Dabhade, Maharashtra 410507, India
Lat 18.735184°
Long 73.675199°
28/10/24 12:36 PM GMT +05:30



MAEER MIT PUNE'S MIMER MEDICAL COLLEGE & DR. BSTR HOSPITAL, TALEGAON (D)

DEPARTMENT OF PATHOLOGY

॥ स्वास्थ्य -सेवा-सुशिक्षणम् ॥
MIMER MEDICAL COLLEGE



TATA MEMORIAL HOSPITAL
Dr. Ernest Borges Marg, Parel, Mumbai - 400 012, INDIA
Tel.: 91-22-2417 7000 (Ext: 4350& 4356) * Fax: 91-22-2414 6937 * E mail: cytology@tmc.gov.in * Website: <https://tmc.gov.in>



DEPARTMENT OF CYTOPATHOLOGY
EQAS - DIAGNOSTIC CYTOPATHOLOGY FEEDBACK REPORT - 2024 (Digital)
Cycle No.: 01

Participating laboratory: MIMER Medical College, Talegaon
Id Code : 34

Participating person: Dr. Smita Bhide
Designation : Professor & Head

Case No. Source of Specimen	Tata Memorial Hospital Cytology Report	Final Diagnosis	Participant's Diagnosis	Concordance / Deviation	Remarks
EQAS Cycle 1/Case 4 FNAC Thyroid	Lymphocytic thyroiditis, suggestive of Hashimoto's (TBS Cat II).	ANCA positive. ANA positive. Tg < 8 IU/mL. TPO < 11 IU/mL. TSH < 3.2 IU/L	Hashimoto's thyroiditis. TBSRTC II.	Concordance	
EQAS Cycle 1/Case 5 FNAC Rt. SC LN.	Hodgkin lymphoma. Biopsy suggested.	Rt. SC LN-Hodgkin lymphoma.	Granulomatous lymphadenitis.	Major deviation	Interpretation error

Total score: 8 out of 10 Good!

Saleem Pathuthara
Saleem Pathuthara
Lab Manager & Co-ordinator EQAS
Department of Cytopathology
Tata Memorial Hospital, Mumbai

Dr. Kedar Deodhar
Dr. Kedar Deodhar
Professor of Pathology
In-charge, EQAS Cytopathology
Tata Memorial Hospital, Mumbai



CMC External Quality Assessment Scheme
Christian Medical College Vellore

TRANSFUSION MEDICINE MODULE

Certificate of Participation

This is to certify that the following laboratory has participated in the External Quality Assessment Scheme conducted by the Christian Medical College Vellore

PIN Number : T2012

Name of Laboratory / Blood Bank : Ganware Blood Centre

Year : 2023

Parameters	Results returned
Immunohaematology	
Blood Grouping and Typing	2/3 Surveys
Direct Coombs and Indirect Coombs test	2/3 Surveys
Compatibility test	2/3 Surveys
Antibody Screening	2/3 Surveys
Antibody Identification	2/3 Surveys
TTI screen - Serology:	
HIV	2/3 Surveys
HBSAg	2/3 Surveys
HCV	2/3 Surveys
Syphilis	2/3 Surveys
Malaria	2/3 Surveys
Hb screen	2/3 Surveys

Issued under authorization of

Professor Alok Srivastava, MD, FRACP, FRCPA, FRCP.

Chairperson

Department of Transfusion Medicine & Immunohaematology
Christian Medical College Vellore 632004, Tamil Nadu, India

Please keep this certificate in a safe place as evidence of your participation

Certificate No: Transfusion / 2023 / T2012

EQAS Haematology



TATA MEMORIAL HOSPITAL
Dr. Ernest Borges Marg, Parel, Mumbai - 400 012, INDIA
Tel.: 91-22-2417 7000 (Ext: 4350& 4356) * Fax: 91-22-2414 6937 * E mail: cytology@tmc.gov.in * Website: <https://tmc.gov.in>



DEPARTMENT OF CYTOPATHOLOGY
EQAS - DIAGNOSTIC CYTOPATHOLOGY FEEDBACK REPORT - 2024 (Digital)
Cycle No.: 02

Participating laboratory: MIMER Medical College, Talegaon
Id Code : 34

Participating person: Dr. Smita Bhide
Designation : Professor & Head

Case No. Source of Specimen	Tata Memorial Hospital Cytology Report	Final Diagnosis	Participant's Diagnosis	Concordance / Deviation	Remarks
EQAS Cycle 4/Case 4 Rt. Parotid	Pleomorphic adenoma.	Rt. Superficial parotidectomy- Pleomorphic adenoma.	Pleomorphic adenoma.	Concordance	
EQAS Cycle 5/Case 5 FNAC Breast	Benign breast lesion suggestive of fibroadenoma.	Lt. breast biopsy- fibroadenoma.	Cat II-benign. Proliferative breast disease without atypia.	Concordance	

Total score: 10 out of 10 Excellent!

Saleem Pathuthara
Saleem Pathuthara
Lab Manager & Co-ordinator EQAS
Department of Cytopathology
Tata Memorial Hospital, Mumbai

Dr. Kedar Deodhar
Dr. Kedar Deodhar
Professor of Pathology
In-charge, EQAS Cytopathology
Tata Memorial Hospital, Mumbai

EQAS Blood Centre



RML-Quality Assurance Program (RML-QAP)-2023
(Under RML Research Foundation Society)



Certificate of Participation

LAB CODE - 2474

This is to certify that Department Of Pathology MIMER Medical College (Pune, Maharashtra)

has successfully participated in

RML Quality Assurance Program-(Cycle-12, 2023) for
Histopathology

Dr. Bandana Mehrotra
Dr. Bandana Mehrotra
Program Director

Dr. Sanjay Mehrotra
Dr. Sanjay Mehrotra
Chief PT Coordinator

Dr. Supriya Mehrotra
Dr. Supriya Mehrotra
Quality Manager

Mr. Saimit Singh
Mr. Saimit Singh
Deputy Quality Manager

EQAS Histopathology

EQAS Cytology



Haemovigilance



MÆER MIT PUNE'S MIMER MEDICAL COLLEGE & DR. BSTR HOSPITAL, TALEGAON (D)

DEPARTMENT OF PATHOLOGY

॥ स्वास्थ्य - सेवा - मुशिक्षणम् ॥
MIMER MEDICAL COLLEGE

Paper & Poster presentations by residents in State Conference MAPCON 2024



Paper presentations by residents in Mid Year CME in Pathology 2024

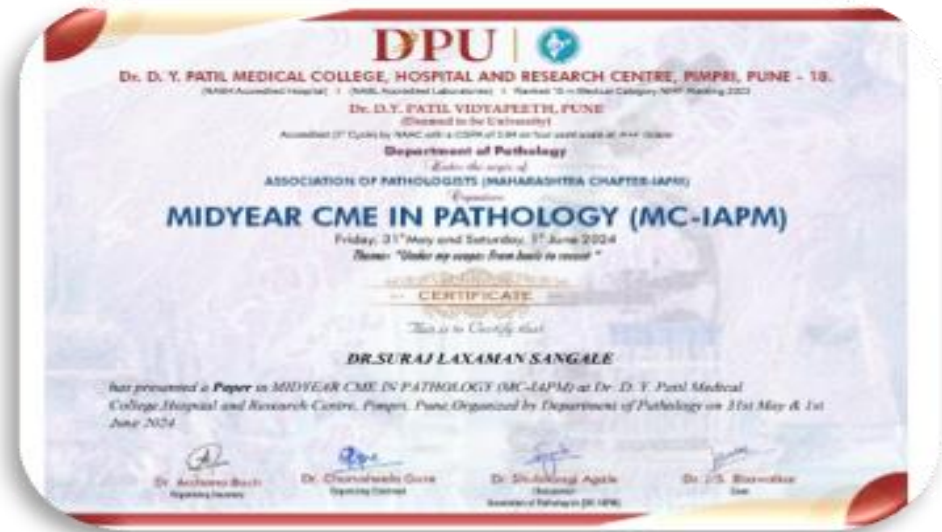



MAEER MIT PUNE'S MIMER MEDICAL COLLEGE & DR. BSTR HOSPITAL, TALEGAON (D)
DEPARTMENT OF PATHOLOGY

Triumph 2024 – Award on the occasion of Teacher's Day
for completing 25 years of service in the Institute



Dr. S.R
Joshi

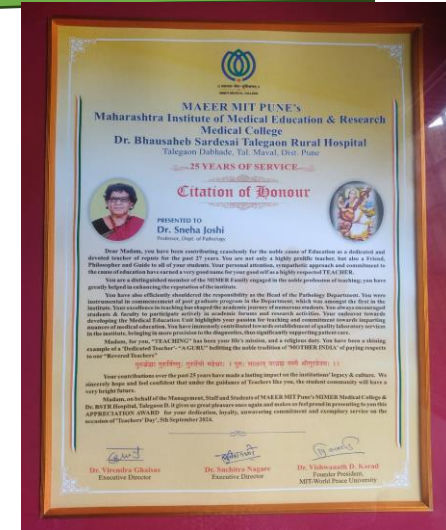

Dr. Janice
Jaison





MAEER MIT PUNE'S MIMER MEDICAL COLLEGE & DR. BSTR HOSPITAL, TALEGAON (D) DEPARTMENT OF PATHOLOGY

॥ स्वास्थ्य – सेवा – सुशिक्षणम् ॥
MIMER MEDICAL COLLEGE

PG Quiz

Quarterly meet of IAPM – Pune Chapter 13/12/2024

Slide Seminar

Guest Lecture



Talegaon
Dabhade, Maharashtra, India
Yashwant Nagar, Talegaon Dabhade, 410507,
Maharashtra, India
Lat 18.735130, Long 73.675813
12/13/2024 02:36 PM GMT+05:30
Note : Captured by GPS Map Camera

Talegaon
Dabhade, Maharashtra, India
Yashwant Nagar, Talegaon Dabhade, 410507,
Maharashtra, India
Lat 18.735015, Long 73.675924
12/13/2024 03:52 PM GMT+05:30
Note : Captured by GPS Map Camera

Talegaon Dabhade, Maharashtra, India
Swamikunj Apartment, 3, Hospital Colony, Omkar Nagar,
Yashwant Nagar, Talegaon Dabhade, Maharashtra 410507, India

Talegaon Dabhade, Maharashtra, India
Swamikunj Apartment, 3, Hospital Colony, Omkar Nagar,
Yashwant Nagar, Talegaon Dabhade, Maharashtra 410507, India

Talegaon Dabhade, Maharashtra, India
Swamikunj Apartment, 3, Hospital Colony, Omkar Nagar,
Yashwant Nagar, Talegaon Dabhade, Maharashtra 410507, India
Lat 18.724321, Long 73.678922
13/12/24 02:57 PM GMT +05:30



Participation in MIMER's 12th Annual Research Conference

Chairpersons/Judge
for Paper/Poster
Session

Paper Presentation

Poster Presentation



Talegaon
Dabhade, Maharashtra, India
Yashwant Nagar, Talegaon Dabhade, 410507,
Maharashtra, India
Lat 18.735291° Long 73.675892°
12/19/2024 10:03 AM GMT +05:30
Note : Captured by GPS Map Camera



Talegaon Dabhade, Maharashtra, India
554, Yashwant Nagar Approach Rd, Yashwant Nagar,
Talegaon Dabhade, Maharashtra 410507, India
Lat 18.735289° Long 73.676053°
20/12/24 10:08 AM GMT +05:30



Talegaon
Dabhade, Maharashtra, India
Yashwant Nagar, Talegaon Dabhade, 410507,
Maharashtra, India
Lat 18.734993° Long 73.675855°
12/19/2024 02:31 PM GMT +05:30
Note : Captured by GPS Map Camera



Talegaon Dabhade, Maharashtra, India
Canteen, Dr B S T Rural Hospital And M. I. M. E. R. Medical
College, Yashwant Nagar, Talegaon Dabhade, Maharashtra
410507, India
Lat 18.735998° Long 73.673675°
19/12/24 03:20 PM GMT +05:30



Talegaon Dabhade, Maharashtra, India
554, Yashwant Nagar Approach Rd, Yashwant Nagar, Talegaon
Dabhade, Maharashtra 410507, India
Lat 18.735277° Long 73.676103°
20/12/24 09:38 AM GMT +05:30



Talegaon Dabhade, Maharashtra, India
Canteen, Dr B S T Rural Hospital And M. I. M. E. R. Medical
College, Yashwant Nagar, Talegaon Dabhade, Maharashtra
410507, India
Lat 18.735308° Long 73.673681°
19/12/24 02:43 PM GMT +05:30



Yashwant Nagar, Talegaon Dabhade, 410507,
Maharashtra, India
Lat 18.734961° Long 73.676062°
12/19/2024 02:28 PM GMT +05:30
Note : Captured by GPS Map Camera



Talegaon Dabhade, Maharashtra, India
564, Yashwant Nagar Approach Rd, Yashwant Nagar, Talegaon
Dabhade, Maharashtra 410507, India
Lat 18.735307° Long 73.675994°
19/12/24 03:05 PM GMT +05:30